OKLAHOMA CERTIFIED CORNER RECORD

_____ Existing X Obliterated _____ Lost

C.M. Document No. _____

● CORNER MONUMENT
○ REFERENCE CORNER

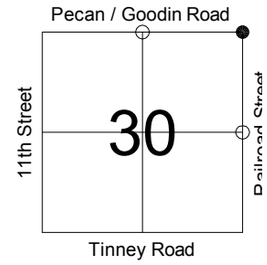

NE Corner of Section 30 Township 1 North Range 11 West

Meridian I.M. County Comanche

DESCRIPTION OF ORIGINAL MONUMENT AND ACCESSORIES AND ANY SUBSEQUENT RESTORATION: (Give Sources of Information)

Set Post, Raised Mound with Pits for References.

Department of Libraries GLO Resurvey Notes.

MONUMENT DESCRIPTION:

Description of Corner Evidence Found:

Found IP4 fitted with a 2" Oklahoma Department of Transportation Aluminum Cap (ODOT C-16-47).
Matches ties on CCR filed by Deral Paulk, PLS 1279, dated 8 June 2000.
Matches ties on CCR filed by Duane R. Brunner, PLS 1314, dated 19 March 1996.
Matches ties on CCR filed by Larry G. Williams, PLS 1327, dated 11 January 1995.

Coordinates established using classical static GPS, minimum two independent vectors
Included in the HPGN adjustment of 1993

Description of Corner Evidence Set:

None

REFERENCE MEASURMENTS: (At Least Three)

Description:		Distance Feet [redacted]	Bearing True ☐ Magnetic ● No Declination
RP # 1	60d Nail in Power Pole	44.00'	N 40°00'00" E
RP # 2	IP4F	94.24'	S 89°51'00" E
RP # 3	IP4F (Destroyed)	180.98'	S 89°51'00" E
RP # 4	IP4F	273.83'	S 89°51'00" E
RP # 5	60d Nail in Fence Corner Post	36.85'	S 38°00'00" W

SC # 1	E 1/4 Corner 2" Aluminum Cap (ODOT C-16-46)	Ground Dist.: 2635.55'	Grid Dist.: 2635.27'	Grid Bearing: S 00°09'36" W
SC # 2	N 1/4 Corner 2" Aluminum Cap (ODOT C-16-40)	Ground Dist.: 2634.93'	Grid Dist.: 2634.64'	Grid Bearing: N 89°28'32" W

STATEMENT OF METHOD USED TO DETERMINE CORNER LOCATION: (Lost Corners Only)

SKETCH:

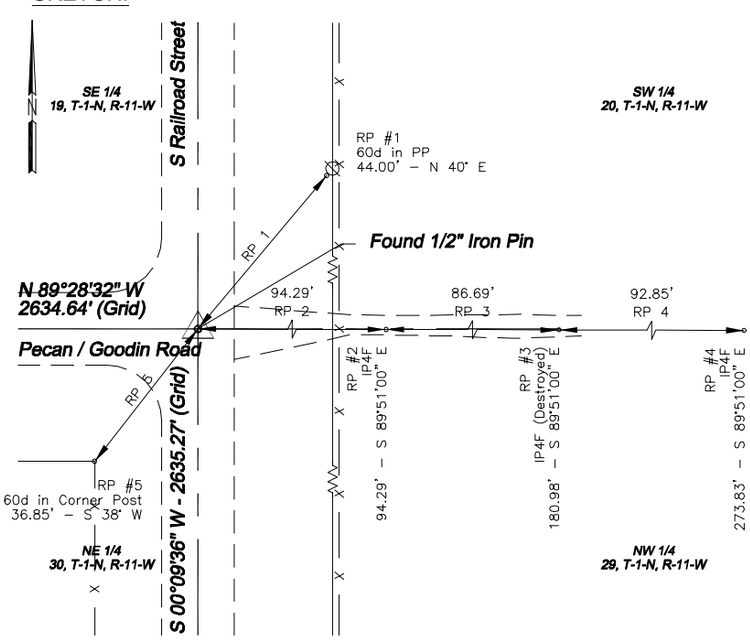

SURVEYOR'S CERTIFICATION: This is to certify that the monuments and accessories indicated above are correctly described and shown. I further certify that the corner records were checked for any filings prior to making this survey.

Signature: Edward Deral Paulk Jr., PLS 1279

City Of Lawton, Engineering Department

Firm — Phone Number

103 SW 4th Street — (580) 581-3318

Street Address/Post Office Box — Web Site

Lawton, Oklahoma 73501 — www.cityof.lawton.ok.us/engineering

City, State and Zip Code

14 August 2003 — P.L.S. 1279

Date and Registration Number

OKLAHOMA STATE PLANE COORDINATES: NAD 1983 (ADJ 1993 HARN)
Coordinates are in US Survey Feet.

X: E 1851916.056 Y: N 437994.481 ZONE: SOUTH

SEAL: REGISTERED LAND SURVEYOR EDWARD DERAL PAULK, JR. L.S. 1279 OKLAHOMA

Accepted and Filed: _____

Archivist, Archives & Records Division
Oklahoma Department of Libraries
200 Northeast 18th Street
Oklahoma City, Oklahoma 73105

Date: _____

File Name: C-16-47-108S7.dwg