OKLAHOMA CERTIFIED CORNER RECORD

X Existing _____ Obliterated _____ Lost

C.M. Document No. _____

● CORNER MONUMENT
○ REFERENCE CORNER

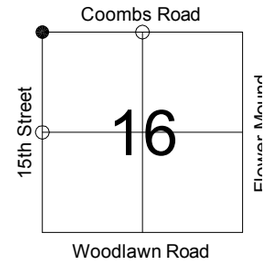

NW Corner of Section 16 Township 1 North Range 11 West

Meridian I.M. County Comanche

DESCRIPTION OF ORIGINAL MONUMENT AND ACCESSORIES AND ANY SUBSEQUENT RESTORATION: (Give Sources of Information)

Set Sandstone 17 x 13 x 5 (Smith-Roberts-Johnson call from original survey, CCR filed 10 December 1987)
Sandstone 6 x 13 x 5 (Resurvey J.P. Jackson April 1901)
Department of Libraries GLO Notes.

MONUMENT DESCRIPTION:

Description of Corner Evidence Found:

Found 1/2" Iron Pin on East Side of Road.
Matches ties of CCR filed by Smith-Roberts-Johnson LS 985, filed 10 December 1987.
Smith- Roberts references ties supplied from the Bureau of Indian Affairs Survey, Paul Huges LS 301 dated 1975.

Coordinates established using classical static GPS, minimum two independent vectors
Included in the HPGN adjustment of 1993

Description of Corner Evidence Set:

REFERENCE MEASURMENTS: (At Least Three)

Description:		Distance Feet [redacted]	Bearing True ☐ Magnetic ☒ No Declilnatior
RP # 1	60d Nail in Fence Post	43.4	N 40° E
RP # 2	Face of 4" Steel Fence Post	46.0	S 30° W
RP # 3	60d Nail in Fence Post	31.6	N 10° W

SC #1	N 1/4 Found 1/2" Iron Pin	Ground Dist.: 2628.30'	Grid Dist.: 2627.94'	Grid Bearing:	S 89°54'34" E
SC #2	W 1/4 Found 1/2" Iron Pin	Ground Dist.: 2640.73'	Grid Dist.: 2640.44'	Grid Bearing:	S 00°05'46" W

STATEMENT OF METHOD USED TO DETERMINE CORNER LOCATION: (Lost Corners Only)

SKETCH:

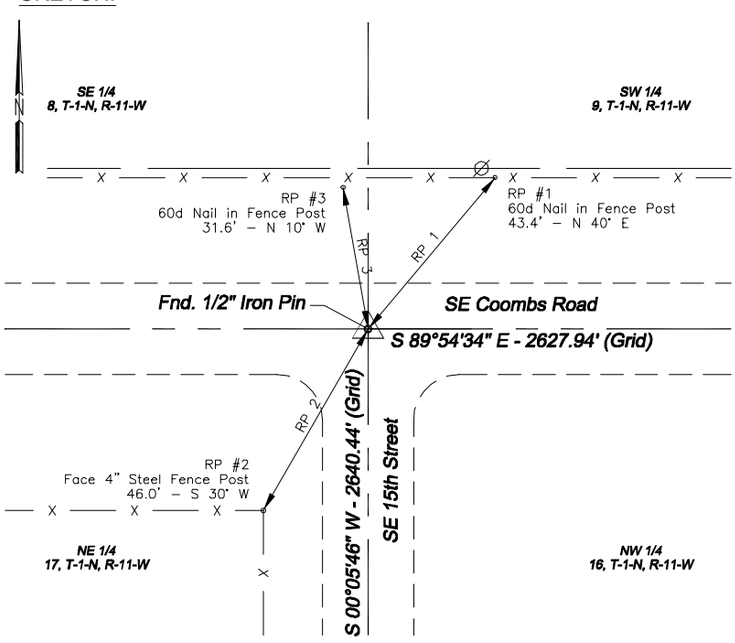

SURVEYOR'S CERTIFICATION: This is to certify that the monuments and accessories indicated above are correctly described and shown. I further certify that the corner records were checked for any filings prior to making this survey.

Signature Michael D. Porter, PLS 1514

City Of Lawton, Engineering Department

Firm

Phone Number

103 SW 4th Street (580) 581-3318

Street Address/Post Office Box

Lawton, Oklahoma 73501

City, State and Zip Code

7 August 2003 P.L.S. 1514

Date and Registration Number

SEAL:

REGISTERED PROFESSIONAL LAND SURVEYOR
MICHAEL DUANE PORTER 1514
OKLAHOMA

OKLAHOMA STATE PLANE COORDINATES: NAD 1983 (ADJ 1993 HARN)
Coordinates are in US Survey Feet.

X: E 1857188.951 Y: N 448551.642 ZONE: SOUTH

Accepted and Filed: _____

Archivist, Archives & Records Division
Oklahoma Department of Libraries
200 Northeast 18th Street
Oklahoma City, Oklahoma 73105

Date: _____

File Name: 82S5.dwg